

Manual IBANC Software - Version 2.0.44

XEU.com B.V.

IBANC software is a software product that allows you to create credit transfer and direct debit batches easily and flexibly that conform to the new SEPA guidelines. You can import your data easily from Excel and CSV files. The comprehensive mandate management system of IBANC enables you to deliver direct debit batches to the bank without errors and frees you from unnecessary costs.

IBANC has many features and helps you to prevent errors when creating batches. The rules concerning direct debits have become more complex than you were used to with the introduction of SEPA. Therefore, it is important that you get familiar with these new rules. Much information can be found on the website of the European Payments Council (EPC):

- <http://www.europeanpaymentscouncil.eu/> (Click here to go to the website).

For other questions regarding SEPA, please contact your own bank. They should be able to give you more information.

This manual shows all the features of IBANC. The manual is available online and as a PDF document:

- [Click here for the online manual.](#)
- [Click here to download the manual as a PDF document.](#)

Contents

1	IBANC Software - Introduction	3
2	Getting started	4
2.1	License Activation	4
2.2	Enter your information	4
2.3	The first direct debit	5
2.4	The next direct debit	8
2.5	The first payment	9
3	IBANC Configuration	10
3.1	Direct Debit Contracts with Banks	10
3.2	Own Bank Accounts	11
3.3	Settings	14
4	The address book	15
4.1	Adding New Bank Accounts	15
4.2	Importing and Exporting Bank Accounts	17
4.3	Conversion to IBAN and BIC	18
4.4	Mandates	18
4.5	Groups	20
5	Creating Direct Debit Batches	25
5.1	Import Transactions from Excel of CSV Files	25
5.2	Import Transactions from Other Files	27
5.3	Add Groups	27
5.4	Adding Accounts to a Group	28
5.5	Duplicate Batch	29
5.6	Export to SEPA XML	29
5.7	Generate Mandates Automatically	30
5.8	Fill in Automatically	30
5.9	Export	30
5.10	Printing	31
6	Creating Credit Transfer Batches	32
7	Online backup and transferservice	33
7.1	Creating and restoring backups	33
7.2	Change password	34
7.3	Transfer license	34
8	System Requirements	36

1 IBANC Software - Introduction

IBANC software is a software package that allows you to create European credit transfer and direct debit batches easily. IBANC has been built around few basic principles:

- Prevent erroneous data in transactions (very import when using direct debit!)
- Easily import data from various sources
- Flexible management of your relations, including group management
- Keep track of mandates conforming the new SEPA guidelines

All information regarding your relations are recorded in your address book. This information is used to check if transactions contain the correct and necessary information. The address book also contains the mandate information. By making clever use of this address book, you can create batches quickly and easily. For example, it is possible to import a list of IBANs and amounts only in IBANC. Subsequently, the address book can be used to fill in the remainder of the batch automatically.

2 Getting started

2.1 License Activation

After you placed your order, you have received an email with instructions to download IBANC. If you run the downloaded file (Windows) then IBANC will be installed.

You can start IBANC by double clicking the IBANC icon on your desktop. IBANC can also be found in the start menu. If you use Windows 8 or higher, you can type “IBANC” in the start screen to find IBANC.

The first time you start IBANC you will be asked to enter your registration key. You have received this key by email. If you encounter any problems when registering IBANC, your firewall settings might block IBANC from making connections. Change your firewall settings to allow IBANC to make connections or ask your system administrator to do so.

2.2 Enter your information

If you entered your registration key correctly you will be asked to fill in your bank account information. First, you will be asked to fill in the details of your direct debit contract with your bank. If you do not want to use the direct debit functionality of IBANC, click “Next” to proceed. In Figure 1 you can find an example what the screen looks like.

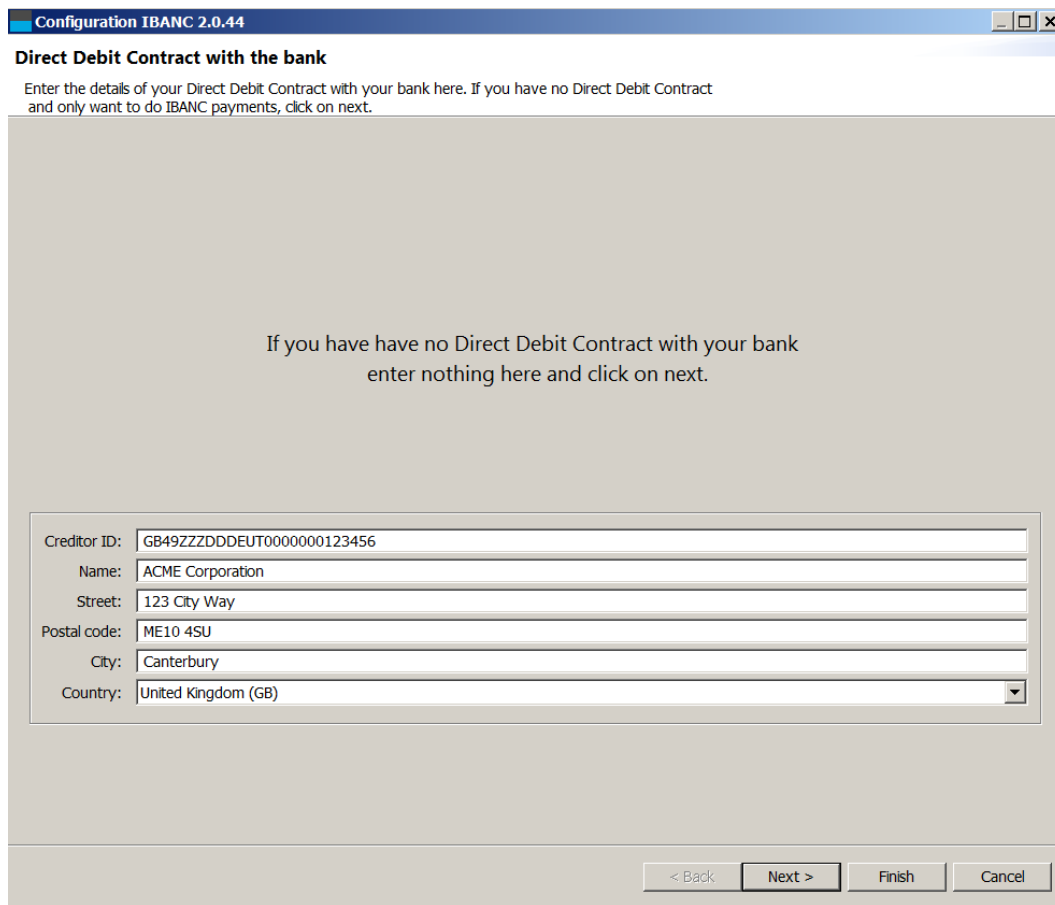

Creditor ID:	GB49ZZDDDEUT000000123456
Name:	ACME Corporation
Street:	123 City Way
Postal code:	ME10 4SU
City:	Canterbury
Country:	United Kingdom (GB)

At the bottom right of the window, there are four buttons: "< Back", "Next >", "Finish", and "Cancel".

Figure 1: Direct debit contract details.

The creditor ID is provided by your bank. For example, Dutch creditor IDs start with “NL”,

followed by two numbers, followed by “ZZZ”, followed by a sequence of numbers. Warning! This is *not* your IBAN!

If you clicked on “Next” you can fill in your own bank account details. If you filled in the address information in the previous screen this information will be filled in automatically. You can change this if needed, of course. In this screen you can also enter your legacy account details. We recommend to leave these fields empty. If you leave these fields empty, IBANC will derive these details if you have provided a valid IBAN. Figure 2 shows an example with the bank account details filled in.

- Bank account:** Fields for IBAN (GB36TEST16851314859741), BIC (TESTGB02174), Country of bank (dropdown), Account number, Bank code, Branch code, Check code, and Currency (EUR - Euro). There are "Find" buttons next to the BIC and Account number fields.
- Address:** Fields for Name (ACME Corporation), Street (123 City Way), Postal code (ME10 4SU), City (Canterbury), Country (United Kingdom (GB)), and Email.
- Settings:** Fields for Export format credit transfer and Export format direct debit (both set to "NL - Other Dutch banks"). Checkboxes for "Use batch booking (direct debit)" and "Use batch booking (credit transfer)" are checked. Dropdowns for "Default mandate type" (CORE) and "Default sequence type" (First).

At the bottom, there is a question: "No Direct debit contract? Then please select an export format that corresponds best with your bank." Navigation buttons at the bottom right include "< Back", "Next >", "Finish", and "Cancel".

Figure 2: Own bank account details.

Once you are done filling in your information, click on “Finish”. The main screen of IBANC Software will appear now.

2.3 The first direct debit

You will now create your first direct debit transaction. This will be done completely by hand, so you can see which information is required to perform a direct debit correctly.

Click on the button “New” in the direct debit panel (left part). This will create a new, empty direct debit batch. This batch will be opened immediately.

You can enter a description for the batch. This description will *not* be sent to your bank and you can choose any description you desire.

At the header “Bank account” you select your own bank account. If you have configured only one bank account, the bank account will be selected automatically. If you have multiple bank

accounts, select the desired bank account by clicking the looking glass next to the IBAN field.

You have now selected your own bank account. Beware that all fields have been filled in. If this is not the case, please enter all information first. This can be done through the menu “File”, “Own bank accounts” in the main window.

Above the list of transactions (which is empty now), click on “New”. Fill in the following information in the form that pops up:

- Collection date: Fill in the date on which the transaction should take place. The default value is 5 days in the future.
- Amount: Fill in the amount that you want to collect. For example, fill in “123,45”.
- Description: Fill in the description for the transaction. For example, fill in “Test” in. Note that this field is not required.
- Creditor reference: You can enter a creditor reference here. This should be a Currence (Dutch banks) of ISO creditor reference. We recommend to leave this field empty, unless you are certain that you need this. If this field is filled in, the description will *not* be used!
- Type: Select “First”. If you collect for the first time in a series of collections using a particular mandate ID, you must selected “First”.
- IBAN debtor: Fill in (for testing) “NL13TEST0123456789”.
- BIC debtor: Fill in (for testing) “INGBNL2A”. In general, you do not need to fill in the BIC for Dutch bank accounts, but in this example, the unknown bank code TEST is used.
- Name debtor: Fill in “Test Name” in.
- Country debtor: You can select the country of the debtor here. If you do not select a country, IBANC will select a country based on the first two characters of the IBAN.
- Mandate ID: Fill in “TESTID001”. You can create your own mandate IDs, but each mandate should have a unique mandate ID.
- Signature date mandate: Please fill in the date on which the mandate has been signed. For existing direct debit contracts (pre-SEPA) you must use 1 November 2009.

Your transaction should look similar to Figure 3.

Figure 3: Batch without matching information in the address book.

Click “Ok”. The new transaction will appear in the transaction list. In front of the transaction, you can see a cross mark that indicates that there is a problem with this transaction. By moving your mouse pointer over the cross mark, you can see a description of the problem (it should appear in about a second). In this particular case the problem is that the account is not known in the address book. That is correct. Nothing has been entered in the address book yet. You can import the bank account data easily by selecting the transaction (click once on the transaction). Then, click the button “More” and select the option “Import in address book”. Confirm your selection. If everything went well, a green tick mark should appear in front of the transaction (Figure 4).

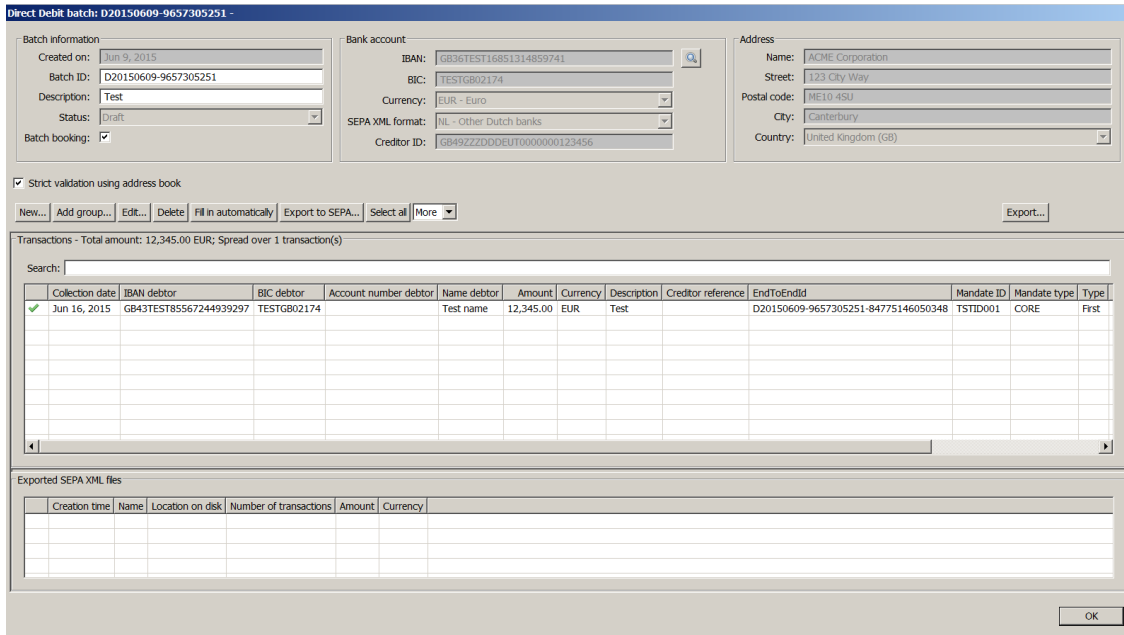

Figure 4: Batch with a validated transaction.

Using this procedure you can add as many transaction as you want. To export the batch to the SEPA format, click “Export to SEPA”. Click “Ok” when you see the messages that the batch has been exported successfully. You can now save the SEPA XML file to disk. You should send this file to your bank, for example through their web site. Please consult your bank if you do not know how to send this file to your bank. Warning! Do not send the example file you created here to your bank.

2.4 The next direct debit

If the previous batch is still open, close it by clicking “Ok”. We will now create a new batch with a single transaction that will contain a recurrent direct debit, using the same bank account and mandate as in the previous transaction.

Create a new batch by clicking “New” and create a new transaction by clicking “New”. Fill in an amount, for example “321.45” and a description. Click on the button next to “IBAN debtor” (with the looking glass icon). You can now select a bank account from your address book. You can select an account by clicking on it (Figure 5) and clicking on “Ok” after. Select the same bank account that you used in the previous direct debit transaction (NL13TEST0123456789).

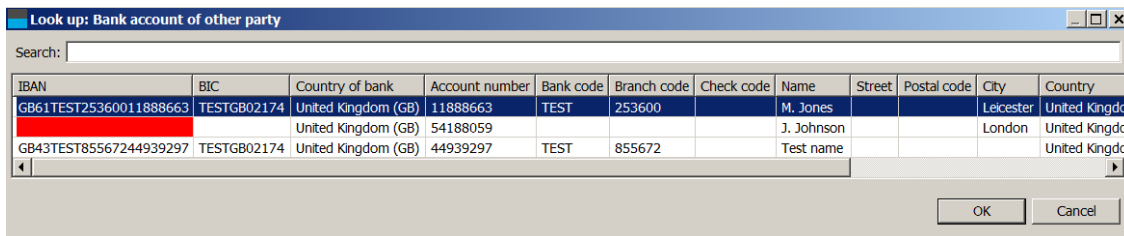

Figure 5: Selection of a bank account from the address book

IBANC will find the corresponding mandate that matches with the creditor ID automatically. Click on “Ok”.

Again, a cross mark will appear in front of the transaction. If you move the mouse pointer over the cross mark you can see that the previous transaction used type “First”, but IBANC does not know whether this transaction has been approved or rejected by the bank. Click the button “Fill in automatically”. Using this button you can fix many frequently occurring issues. Answer “Yes” to the question that your address book might get updated. Also answer “Yes” to the question if the previous transaction has been processed correctly by your bank. Of course, if you really send a batch to the bank you must be certain that the previous transaction has been processed correctly. After you have confirmed this a green tick mark should appear in front of the transaction. You can now export this batch to a SEPA file by clicking “Export to SEPA”.

Warning! In the case that the first transaction for a mandate has been rejected by the bank, you must send the next transaction with type “First” again. You can do this as follows:

1. Open the transaction (double click or select the transaction and click “Edit”.)
2. Select type “First”.
3. Click “Ok”.
4. The type in the transaction does not match the type that has been registered in the address book anymore. You can solve this by importing the transaction in the address book.
5. Select the transaction and click “Import in address book” (use the button “More”).

A green tick mark will appear in front of the transaction and you can export the batch to a SEPA file.

Warning! Take care that you become familiar with SEPA mandates. For more information you can consult the website of the European Payments Council. For more information about SEPA mandates, please contact your own bank.

2.5 The first payment

Credit transfers are much easier than direct debits. In principle, you only need an IBAN, a name and an amount. It is advisable to use a description. This description will also appear on the bank statement of the receiving party.

Just as with direct debits you can use the address book to look up bank accounts. To be sure that you have entered the correct information, credit transfers are also validated using the address book. For credit transfers, this is less important than for direct debits and if you like, you can turn off validation by unchecking the tick mark “Strict validation using address book”. If you close the batch and reopen it, strict validation will always be re-enabled.

3 IBANC Configuration

In order to work with IBANC, you must enter the account information of your own bank accounts. If you want to use direct debits, you should also enter the information of your direct debit contract with your bank.

Section 2 describes how you can enter this information when IBANC is started for the first time.

You can always change this information later, or add new direct debit contracts and own bank accounts (you can only use multiple bank accounts in the Business, Ultimate or ING edition).

3.1 Direct Debit Contracts with Banks

In the menu “File” you can find the option “Direct debit contracts with banks”. Click this option to show your direct debit contracts. You have the following options in the screen (Figure 6):

- New. Use this to create a new contract.
- Edit. Use this to edit an existing contract. Select the contract that you want to edit and click “Edit”.
- Delete. Use this to remove a contract. This will only work if this contract is not linked to any own bank account.

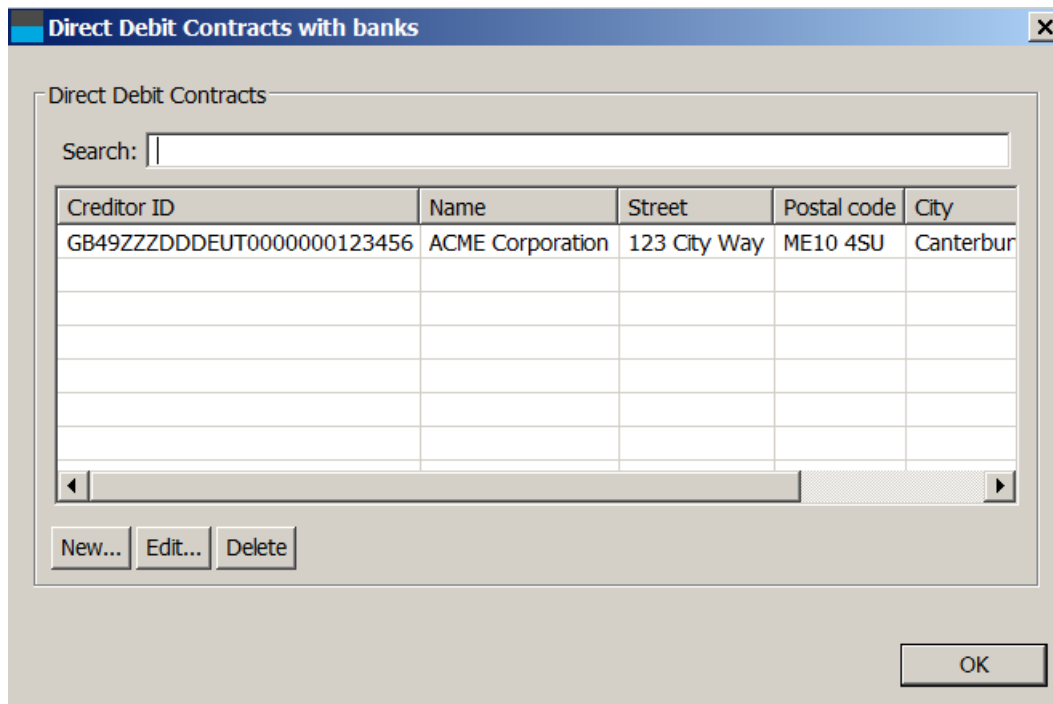

Figure 6: List of direct debit contracts with banks.

Figure 7 shows what a filled in contract looks like.

Creditor ID:	GB49ZZZDDDEUT0000000123456
Name:	ACME Corporation
Street:	123 City Way
Postal code:	ME10 4SU
City:	Canterbury
Country:	United Kingdom (GB)

At the bottom right of the window, there are two buttons: "OK" and "Cancel".

Figure 7: Example direct debit contract with bank.

The creditor ID is provided to you by your bank. Warning! This is *not* your IBAN!

3.2 Own Bank Accounts

In the menu "File" you can find the option "Own bank accounts". Click this option to show your own bank accounts. Using this window, you can create, edit and delete own bank accounts. (Figure 8).

IBAN	BIC	Country of bank	Account number	Bank code	Branch code	Check code	Name	Currency	Street	Postal code	City	Country	Email	Export format credit transfer	Export format direct debit	Creditor ID
GB36TEST16851314859741	TESTGB0174	United Kingdom (GB)	14859741	TEST	168513		ACME Corporation	EUR	123 City Way	ME10 4SU	Canterbury	United Kingdom (GB)		NL - Other Dutch banks	NL - Other Dutch banks	GB49ZZZDDOE

Figure 8: List of own bank accounts.

If you add or edit an own bank account, you can fill in the following details (Figure 9):

- IBAN. This is the IBAN of your own bank account.
- BIC. This is a code that indicates your bank. You should be able to find this code on your bank statement. If you cannot find this code, your bank can provide these details.
- Country of bank. This is the country where you have your bank account. In general, there is no need to fill in this field. It can be derived from the IBAN.

- Account number. This is your legacy account number. IBANC will prepend it with zeroes. The length of this number depends on the country of the bank. Usually, this field does not need to be filled in, but it can be used to translate legacy account numbers to IBAN / BIC. In some countries the account number and other components are written as a single sequence. For example, “091-0122401-16” is a Belgian account number that consists of a bank code, an account number and a check code. If you enter this account in the field account number and selected Belgium in the field country of bank, IBANC will automatically split this number in the correct components.

Warning! If you enter account details manually, always use the IBAN. IBANC can detect most typing errors and will show a warning sign in the upper left corner if the field IBAN. Voor legacy account information, IBANC will not perform validation.

- Bank code. This is derived by IBANC from the IBAN, if applicable. If you do not enter anything in the IBAN and BIC fields, this field can be used to enter legacy account details that may be converted to an IBAN by IBANC.
- Branch code. Some countries use a branch code in addition to the bank code.
- Check code. Some countries use a check code. Warning! IBANC will not perform any validation using the legacy check code.
- Email. You can enter your own email address here.
- Address details. Fill in your address information here.

- Export format credit transfer. Please select the option from the list that best suits your own bank. While SEPA XML is standardised, differences among banks exist. IBANC takes these differences into account.
- Export format direct debit. Please select the option from the list that best suits your own bank. While SEPA XML is standardised, differences among banks exist. IBANC takes these differences into account.
- Creditor ID. This field links the bank account to the proper creditor ID. Click on the looking glass icon to select the correct direct debit contract. By clicking the cross mark, you can remove the association.

Figure 9: Entering your own bank account details

By clicking the button “Advanced” you can configure a few extra (advanced) options. Do not change these settings unless you are sure that this is necessary. The options are:

- Organisation ID. Some banks require this extra field in the SEPA XML file. It concerns the following elements in the XML file:

```
<InitgPty>
  <Id>
    <OrgId>
      <Id>123456</Id>
    </OrgId>
  </Id>
</InitgPty>
```

Only fill in this field if your bank explicitly has explicitly requested you to do so.

- Omit BIC in domestic transactions. If you disable this options, then IBANC will require a BIC for every transaction. If this options is enabled (this is the default value) then IBANC will allow you to omit the BIC for domestic transactions. If IBANC is able to derive the BIC from the IBAN, it will include it in the output XML file, regardless of this setting.

If you have entered your account details correctly, you can click “Ok” to save your changes.

3.3 Settings

In the menu “File”, you can find the option “Settings”. Click this options to edit settings for IBANC. You can change the following settings (Figure 10):

- Language. Use this to select the language for IBANC. If you change this setting, you must restart IBANC. If this field is empty, the default language of your operating system will be used.
- Check for updates. Use this to set the frequency at which IBANC checks whether there are updates available. This way you will be informed when there is a new version available for you.
- Show hints. If this option is enabled then a balloon with an explanation will appear for some fields. If you are an experienced user, you may want to disable this feature.
- PDF Export sort order. With this option you can configure the sort order of the transactions when an exported batch is saved as a PDF file. wilt sorteren als u een geëxporteerde batch als PDF wilt opslaan.
- Allow COR1 SDD for all export formats. Some countries support the COR1 scheme. For most export formats, IBANC will show an error if you select COR1 in a transaction. If you disable this option IBANC will allow COR1 for all export formats. Warning! It is very likely that your bank will reject COR1 transactions. Only use this option if you understand what COR1 means.

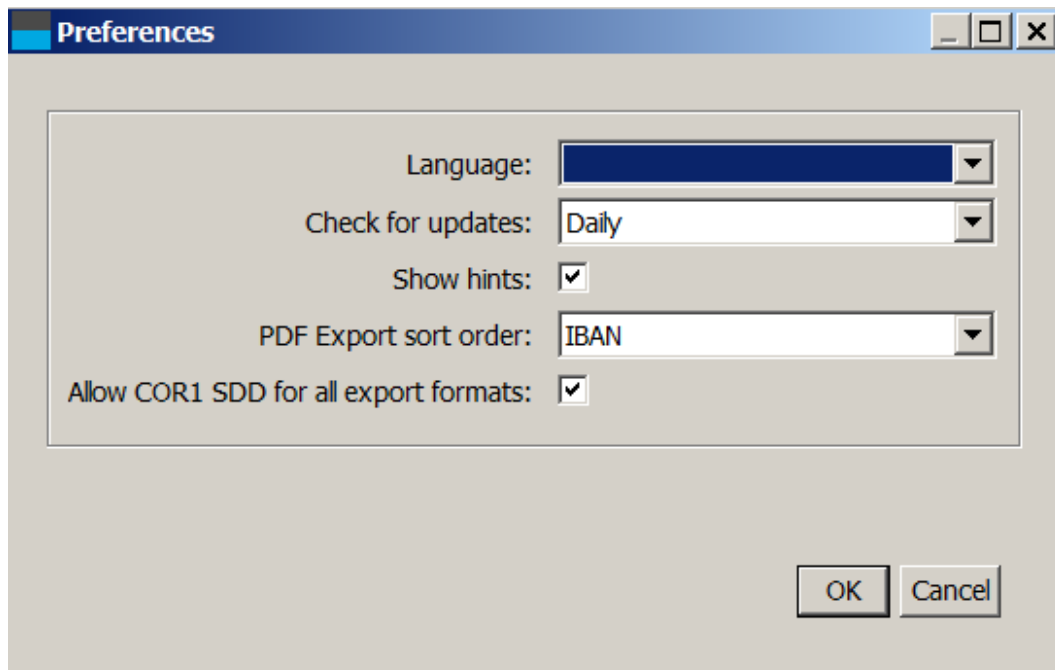

Figure 10: Change settings.

4 The address book

In the address book you can keep track of bank accounts of your contacts. IBANC uses the address book to validate transactions which is especially important for direct debits.

A frequently asked question is: Is it possible to have to same bank account multiple times in the address book? The answer is *no*. IBANC considers a bank account as a unique entity that should only be recorded once. If you want to distinguish between different transactions using the same bank account, you should use the description field for this. For example, you can use the description “Membership John” in one transaction, and “Membership Mary” in another.

In the address book of IBANC u can manage bank accounts and direct debit mandates. You can also add bank accounts to groups when editing a bank account.

4.1 Adding New Bank Accounts

You can open the address book from the “File” menu using the option “Address Book”. The address book looks as shown (empty) in Figure 11.

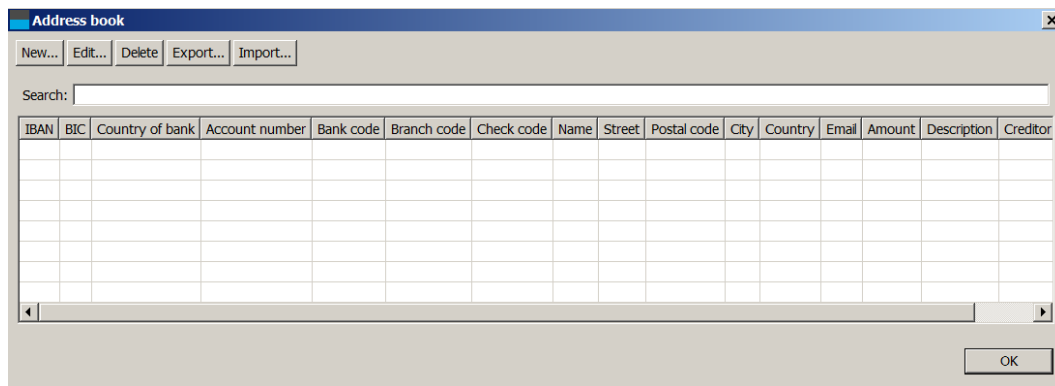

Figure 11: An empty address book.

By clicking “New”, you can add a new bank account. You can find an example in which the IBAN en BIC are filled in in Figure 12. At a minimum, you should fill in the following information in order to be able to create credit transfers and direct debits.

- **IBAN.** Enter a valid IBAN in this field. IBANC checks whether the format is correct for the country that is associated with the IBAN and can detect most typing errors. If a warning sign is visible in the upper left corner of the field, then the IBAN is invalid.
- **Name.** The name of the owner of the bank account. This field is mandatory.
- **BIC.** For some countries, the BIC will be filled in automatically if the “Ok” button is clicked. For other countries you must enter the BIC manually. The length of this code is 8 or 11 characters/numbers.

By default, the country of the bank and the country of owner of the bank account are derived from the IBAN. If you need to fill in another country, you can do so by hand. This may, for example, be necessary if you live in Germany (country code DE), but you have a bank account in the United Kingdom (country code GB). The country of the bank should be the United Kingdom. In addition, you may enter more detailed address information. You can also fill in defaults for *credit transfers*. For direct debits, this information is kept in the mandate information.

Figure 12: A new bank account with IBAN en BIC

Figure 13 shows an example in which only the legacy account number is filled in, but the IBAN and BIC are not filled in. Warning! In this situation, you should fill in the country yourself, because IBANC cannot derive it from the IBAN. IBANC cannot determine the IBAN from this information. If you fill in the missing information (bank code and branch code in this example) IBAN may be able to derive the IBAN automatically if you press “Ok”. Warning! Typing errors will not be detected when filling in old account data. Therefore, we recommended that, if possible, you always fill in the IBAN, because IBANC can validate them. This prevents problems originating from typing errors.

Figure 13: A new bank account without IBAN and BIC

After saving the last bank account by clicking “Ok” your address book should look like Figure 14. You can see that if the IBAN is not filled in correctly, the field is marked red.

IBAN	BIC	Country of bank	Account number	Bank code	Branch code	Check code	Name	Street	Postal code	City
GB61TEST25360011888663	TESTGB02174	United Kingdom (GB)	11888663	TEST	253600		M. Jones			Leicester
		United Kingdom (GB)	54188059				J. Johnson			London

Figure 14: An address book with two bank accounts.

4.2 Importing and Exporting Bank Accounts

All bank accounts in the address book can be imported from Excel and CSV files. Creating an import profile follows the same principles as creating an import profile for transactions (see Section 5.1). The address book provides the option to update existing bank accounts when importing account data. You can choose to only add new accounts or to update existing accounts. When updating existing accounts, you can choose to ignore empty fields or you can import also empty fields.

4.3 Conversion to IBAN and BIC

Conversion from legacy domestic bank account information to IBAN is possible in many cases. Please be very careful when entering old account information, because IBANC cannot validate the correctness of legacy bank account information. Entering the IBAN should always be the preferred method.

If you create a new entry in the address book, you can select the country of bank. This will enable and disable some fields. For example, for the United Kingdom, this will enable the fields account number, bank code and branch code. If you fill in these fields and press “Ok”, IBANC will derive the IBAN automatically. For some countries, a standard notation is used that contains all necessary bank account components. For example, in Belgium a legacy account number is typically written like “123-0123456-98”. If such an account is entered in the field account number, IBANC will recognize this format and split it automatically in the correct components.

4.4 Mandates

If you want to use SEPA direct debit you need to obtain mandates from your debtors. This mandate information must be registered in IBANC because this information is needed in every direct debit transaction that you send to your bank. It is of utmost importance that you are familiar with the regulations concerning SEPA direct debit. For more information you can check the website of the Dutch Payments Association ([Click here](#)). Here you can find information about European direct debit and information about the regulations about informing your debtors.

In IBANC you can create a new mandate if you have opened a bank account in your address book by clicking the “New” button below the list of mandates. (Figure 13). Next, you can fill in the mandate details. Figure 15 shows an example of a filled in mandate.

- Creditor ID: GB49ZZZDDDEUT0000000123456
- Debtor: GB61TEST25360011888663, M. Jones
- Mandate reference: 12345
- Signature date: 01/11/2009
- Sequence type: First
- Reason: Membership 2014
- Mandate type: CORE
- Status: Active
- Default amount: 9,999.00
- Default description: Membership 2014 invoice nr. 12345
- Default creditor reference: (empty)

At the bottom right of the dialog are two buttons: "OK" and "Cancel".

Figure 15: A SEPA mandate

You can fill in the following fields.

- **Creditor ID.** Here you can select a creditor ID from the list of direct debit contracts with banks. If you have only configured one direct debit contract, this will be filled in automatically. You can change it by clicking the looking glass icon.
- **Mandate ID.** This is a unique identifier that identifies a mandate. You must choose this yourself. Possibilities are, for example, membership number or customer number. If you have multiple mandates per bank account, you can introduce a sequence number or you can use a date in the mandate ID (for example: "1234-2013-01-12").
- **Signature date.** This is the date on which the debtor has signed the SEPA direct debit mandate. Warning! For direct debits contracts that have been signed before you started using SEPA direct debit, you must use the date 1 November 2009.
- **Sequence type.** This is "First", "Recurrent", "Final" or "One-off". When using a recurrent mandate, the first in a series of collections should have the type "First". After the first collection has been processed correctly, the type should be "Recurrent". IBANC automatically changes the type from "First" to "Recurrent" after exporting a transaction with type "First".

For one-off direct debits you should use “One-off”. Warning! You can use a mandate ID for a one-off direct debit only once. If you need to to another collection from the same account, you must obtain a new mandate with a different mandate ID.

- Reason. You can fill in a reason for the direct debit here. This field will not be visible on the bank statement of the debtor.
- Status. This field can be set to the following values:
 - Active. This is a mandate that can be used. Most of the time, this status should be selected.
 - Sent First. This is a mandate for which a transaction with sequence type “First” has been exported, but the successful execution of the transaction has not been confirmed. In general, you will never have to set a mandate to this status manually.
 - One-off used. This is a one-off direct debit mandate that has been used in transaction and cannot be used again. These mandates are kept to ensure that these mandate IDs will never be used again.
 - Inactive. This is a mandate that should not be used. These include, for example, mandates that have been ended.
- Default amount. This is the default amount that will be filled in if a mandate is selected. If an amount has already been filled in in a transaction (for example imported from Excel), it will not be overwritten.
- Default description. This is the default description that will be filled in if a mandate is selected. An existing description will not be overwritten.
- Default creditor reference. this is the default creditor reference that will be filled in if a mandate is selected. An existing creditor reference will not be overwritten. Warning! Only use this field if you understand how Currence (Dutch) or ISO creditor references work.

4.5 Groups

By making use of groups you can quickly add multiple bank accounts to a batch. If you edit a bank account in the address book you can view the groups of which the account is a member below the list of mandates. It is also possible to a bank account multiple times to the same group. This way, you can easily create a direct debit batch if there are multiple members of a family from which you need to collect. For each person you add the same bank account to the group, using a different description and different amount (if needed).

From the main window you can find the option “Groups” in the “File” menu. If you select this option, the group window will appear (Figure 16).

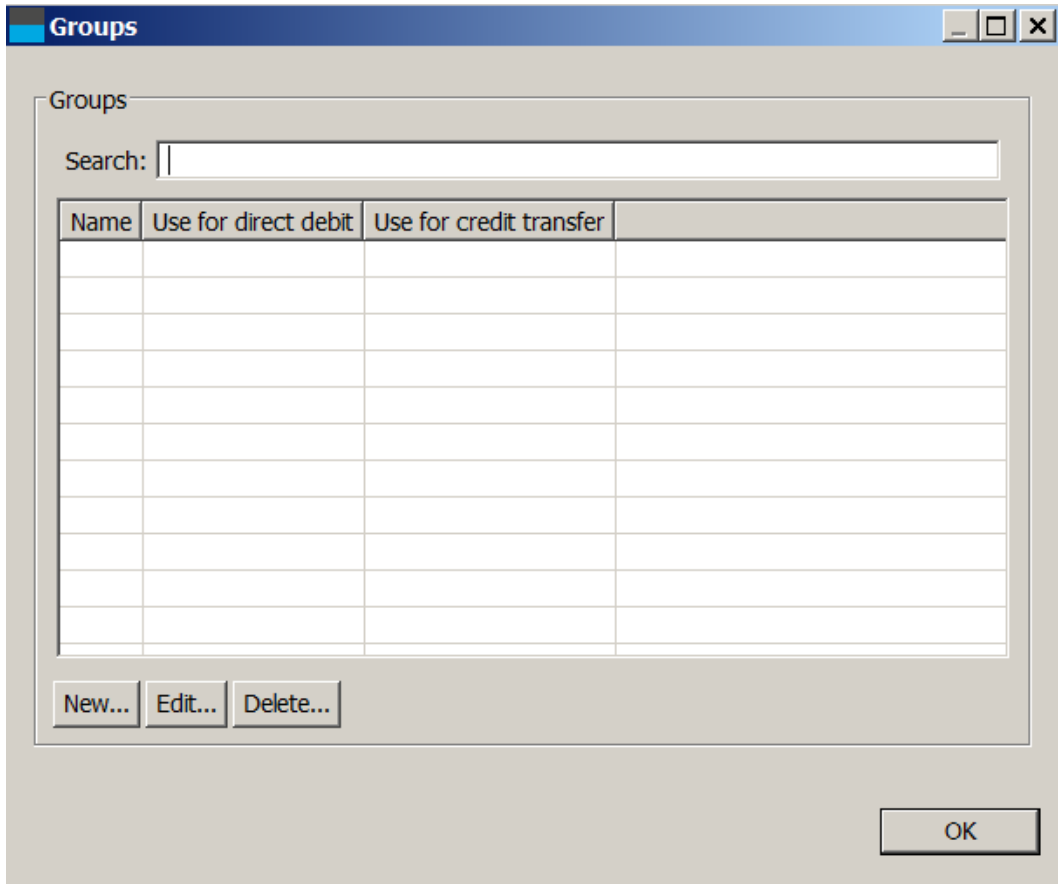

Figure 16: Overview of groups

By clicking "New" you can create a new group. You can also edit existing groups using "Edit". If you create a new group, a window will appear in which you can edit the group details (Figure 17).

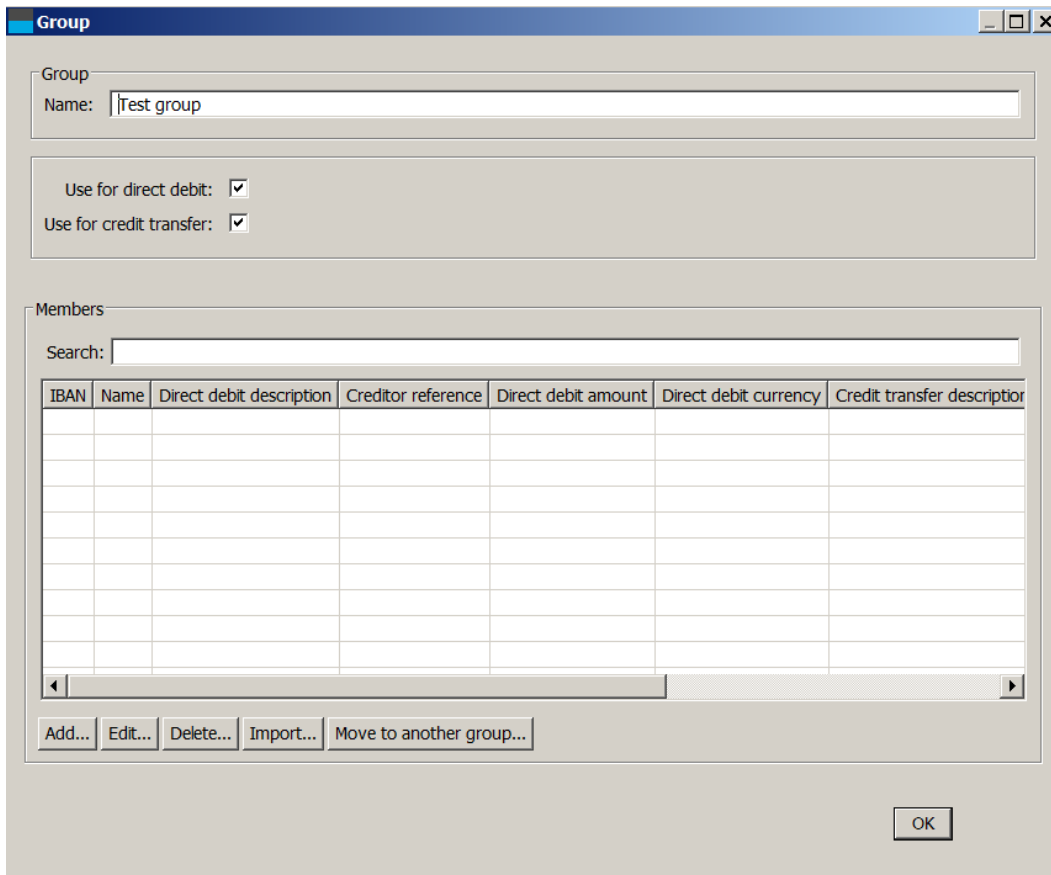

Figure 17: A new group

Assign a new name to the group. This name must be unique. You can select whether the group should be available for direct debit batches and/or credit transfer batches. For example, if you remove the tick mark for credit transfer you cannot select this group in a credit transfer batch.

Below the list of group members you can find the buttons you can use to add, edit and remove groups. You can also import groups from Excel and CSV files.

If you add a member to the group (by clicking “Add”), select the account you want to add. Next, a window will appear in which you can set the default values for transactions for this specific group membership. (Figure 18).

- Group: Test group
- Account: GB61TEST25360011888663, P. Davi
- Direct debit description: Payment in a test group
- Creditor reference: (empty)
- Direct debit amount: 8,721.00
- Direct debit currency: EUR - Euro
- Credit transfer description: (empty)
- Creditor reference: (empty)
- Credit transfer amount: (empty)
- Credit transfer currency: EUR - Euro
- Mandate: (empty)

Figure 18: Details for a group membership.

You can fill in the following fields that will be used when you add this group to a direct debit batch or credit transfer batch, respectively:

- Direct debit description
- Direct debit creditor reference (only use this if you understand Currence or ISO creditor references)
- Direct debit amount (EUR)
- Credit transfer description
- Credit transfer creditor reference (only use this if you understand Currence or ISO creditor references)
- Credit transfer amount (EUR)

Of course, these fields are not mandatory. If they are not filled in, the fields in the transactions will also not be left empty if the group is added to a batch. If you add the group in a batch, you can provide an amount for the entire group. If you use this, this amount will be used for the entire group and any amount defined in the group memberships will be ignored (Figure 18).

It is possible to put an account multiple times in the same group. This can be convenient when you want the same bank account for members of the same family, for example (Figure 19).

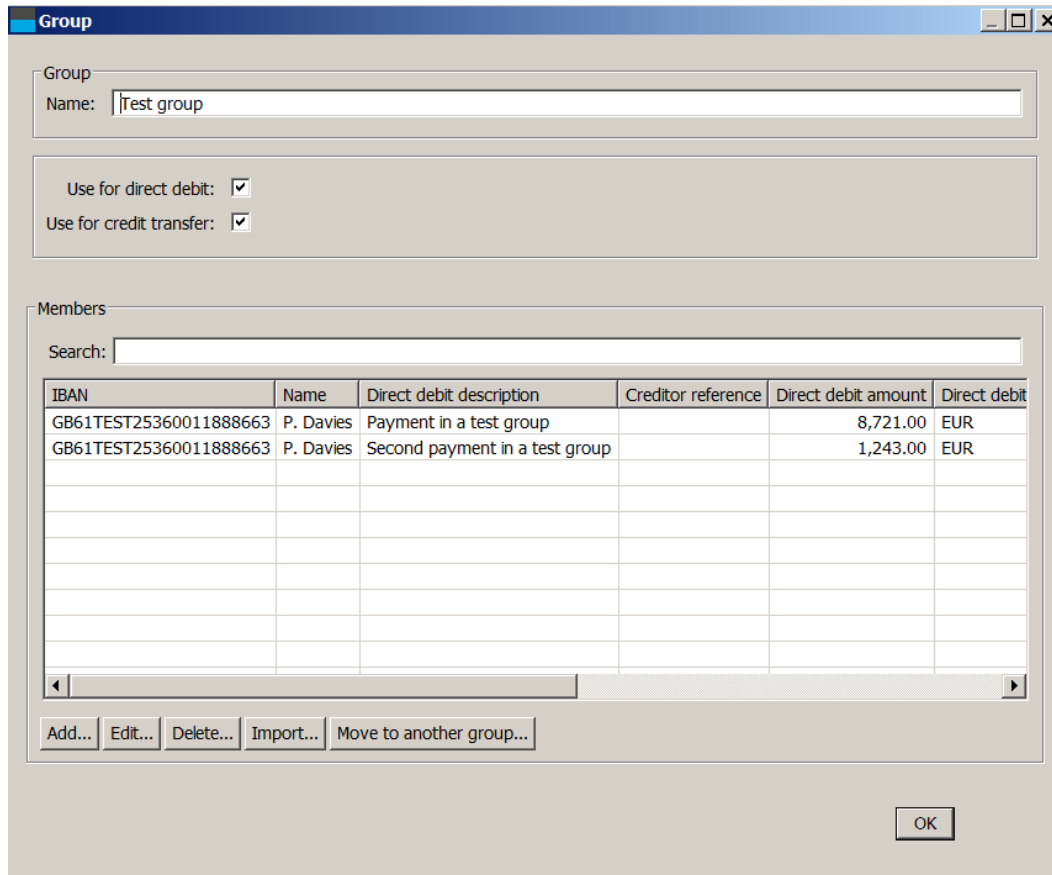

Figure 19: A group that contains the same account twice.

Import groups

You can also import a list of bank accounts at once into a group. The window that appears looks the same as the window that is used to import bank accounts into the address book. You can define the import profile if needed. If you import these accounts into a group, IBANC will import bank accounts that are not in the address book yet. Existing bank accounts will not be changed. In both cases, the bank account will be added to the group.

5 Creating Direct Debit Batches

With IBANC you can create direct debit batches flexibly. You can do this using one of the following methods:

- Add transactions manually (see Section 2).
- Import transactions from Excel en CSV files.
- Import legacy domestic formats and existing SEPA XML files (Business edition and higher).
- Duplicate an existing batch.
- Add groups to a batch.

How to add transactions manually is explained in detail in Section 2.

5.1 Import Transactions from Excel of CSV Files

With IBANC you can easily import data from Excel of CSV files. These files do not need to have a fixed format, because you can define which columns you want to use in IBANC using so called import profiles. Using import profiles you can define which column in your Excel sheet should be used for the various fields in IBANC.

To get you started you can download example Excel files using the link below:

- [Click here to download the example files.](#)

To import an Excel or CSV file click “Import” in the window for direct debits (left part). Select the Excel or CSV file you want to import. A window will appear where you can create (or select) the import profile. If you have saved import profiles before then IBANC will try to find a profile that matches best with the file you want to import. You can find an example of this window in Figure 20.

Import: Direct debit transaction

Import file C:\tmp\dd596579599971465649.csv

Profile

Look up profile

Test profile Name Test profile New Save profile Delete

Input format

Date format examples:
Date 31-01-2013: dd-mm-yyyy
Date 2013/01/31: yyyy/mm/dd

Date format yyyy-mm-dd

Separator Comma

Decimal separator Period

Column translations

IBAN debtor	iban	Country of bank debtor		Account number debtor	
Bank code debtor		Branch code debtor		Check code debtor	
BIC debtor	bic	Name debtor	name	Street debtor	
Postal code debtor		City debtor		Country debtor	
Mandate type (CORE/B2B)		Type	type	Mandate ID	mandate
Signature date mandate	signatureDate	Collection date		Amount	
Description		Creditor reference		EndToEndId	

OK Cancel

Figure 20: Creating an import profile.

You can select the columns from the file you want to export by clicking on the arrows next to the fields. A drop down menu appears from which you can select the column you want to import. In the example you can see that the column “iban” from the worksheet will be linked to the field “IBAN debtor” in IBANC. You do not need to create a mapping for all fields. If all bank accounts and mandates have been imported in the address book before, then only importing IBANs and amounts may be sufficient. All other information can be copied from the address book then.

It is also possible to define a date format. For CSV files this is necessary if you want to import dates. For Excel files this is generally not needed. However, sometimes a date in Excel is not stored as a date but as text. In this case, the date format will be used to interpret the date. In the date format “y” stands for year, “m” stands for month and “d” stands for day. If, for example, your column is filled with dates that look like 31-07-2013, then you should use the date format “dd-mm-yyyy”. That is: two positions for day, followed by two positions for month, followed by four positions for year. All fields are separated by a “-” character in this case.

For CSV files you can also specify the field separator and the decimal separator. Warning! We recommended that you use different characters for the field separator and the decimal separator.

If you have linked the columns that you want to import, then you can save the profile. Type the name you want to use in the field next to “Name” and click “Save profile”. Click “Ok” to import the file. Open the imported batch by selecting it and click “Edit”. The imported batch is now open (Figure 21).

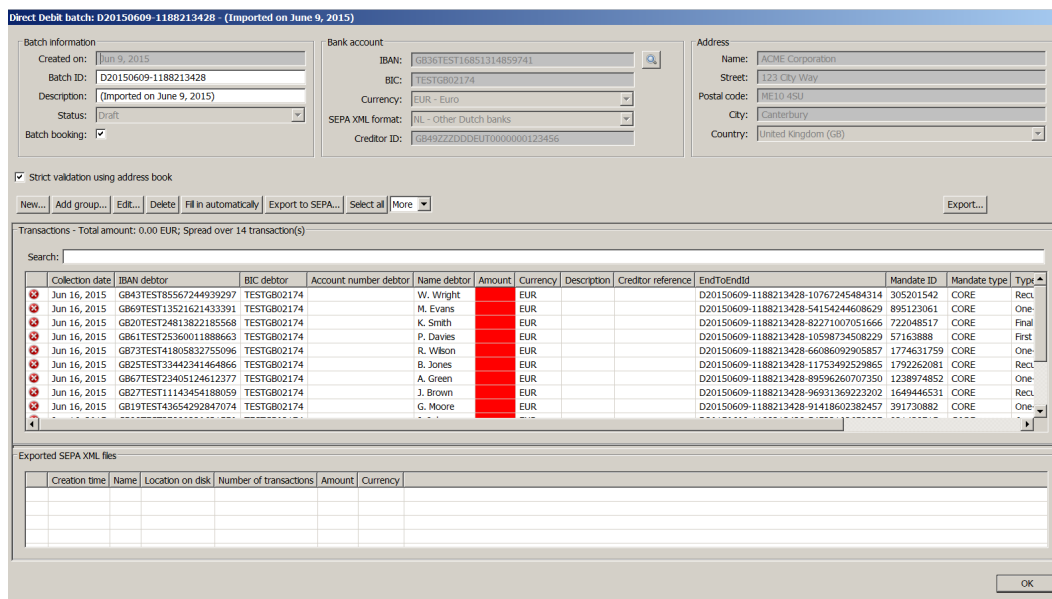

Figure 21: An imported batch.

You can see that these transactions are not complete yet. For every transaction the amount is still missing. Open the first transaction, enter an amount and close the transaction by clicking “Ok”. You can use the amount you just filled in for all other transactions by right clicking the amount that you have just filled in. A menu will appear with the option “Use value in whole column”. Select this option to use the value in all transactions. You can also copy the amount to a subset of transactions by using the filter. Only the transactions that are in the list will be changed.

If all amounts are filled in correctly, the transactions are complete (in this example). But some addresses may not be available in the address book, or new mandate IDs may be used that are not known in the address book. You can add these easily if you are sure that all transactions are correct by clicking “Select all” and then “Import in address book” (from the list when clicking

“More”).

5.2 Import Transactions from Other Files

From the main window, you can import other formats using the button “Import”. IBANC will recognize known file types. Old formats often do not contain IBAN and BIC information. By selecting all transactions and using the action “Copy from address book” you can fill in this missing information. In order for this to work, you must have entered both the legacy account, IBAN and BIC for these accounts. For more information about conversion of legacy accounts, please read Section 4.

5.3 Add Groups

Another possibility to add transactions is by adding entire groups. For more information about group management, please read Section 4.5. A group contains a list of bank accounts (which may be part of a group multiple times) with optionally default values for the amount and description (creditor reference is also possible, but we strongly discourage its use, unless you know how to work with Currence or ISO creditor references). You can add a group to a batch by clicking “Add group” if you have opened a batch. This will open the window from Figure 22.

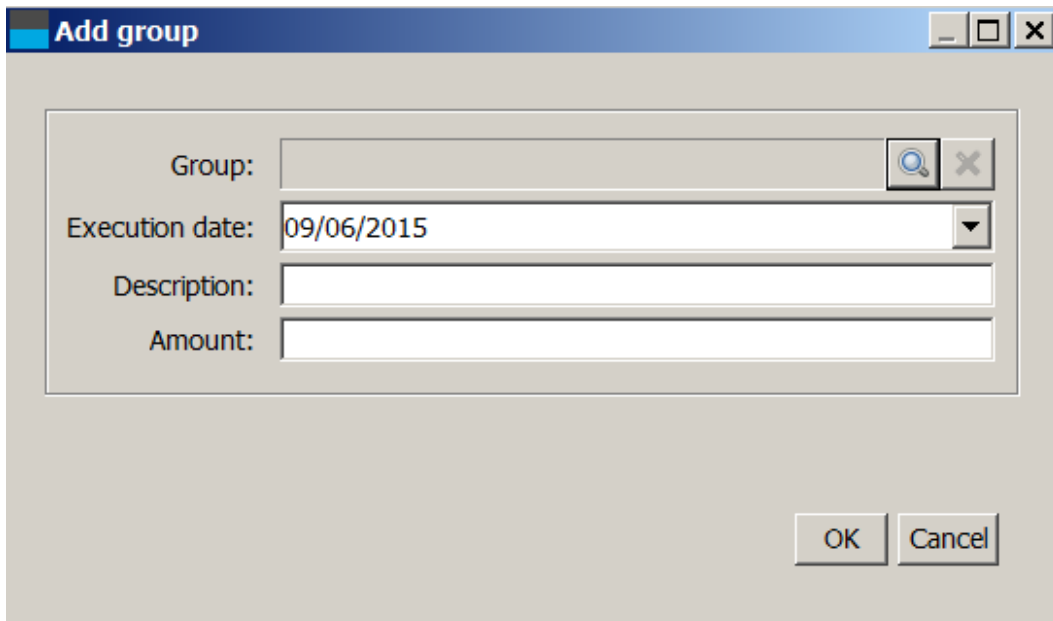

Figure 22: Adding a group.

By clicking the looking glass icon you can select a group from the list of all known groups. Select the desired group and click “Ok”. (Figure 23).

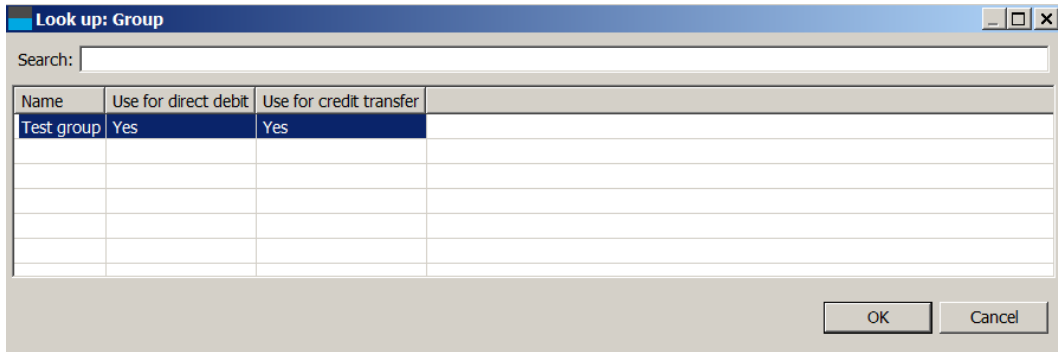

Figure 23: Selecting a group.

Additionally, you can select an execution date that you want to use for this group. If you enter an amount, this amount will be used for the entire group, even if you have defined a different amount for each group member separately. If you leave the amount empty then the values (if filled in) that you have defined for each member will be used.

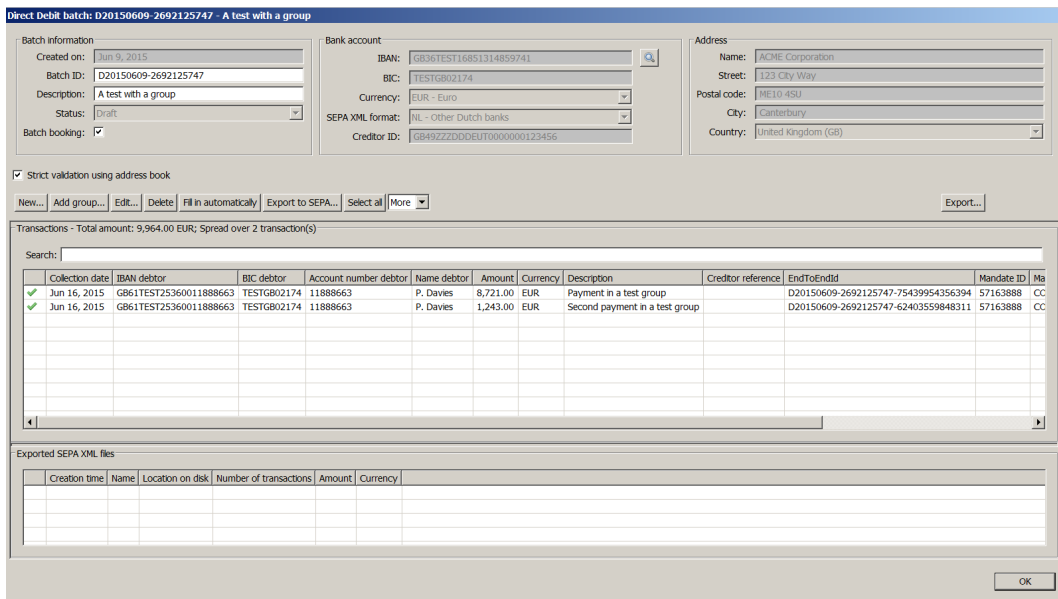

Figure 24: A batch that have been created by adding a group.

5.4 Adding Accounts to a Group

You can add accounts to a group when editing a batch directly. To do this, select the transactions you want to use. You can select multiple transactions by keeping the Ctrl button (Apple button on Mac OSX) pressed down. Next, click “Add to group” (part of the button “More”). Select the group you want to add the accounts to. You will be asked if you want to add bank accounts if they are already part of the group. If you select no, only bank accounts that are not in the group currently will be added. If you select yes then bank accounts will always be added to the group, and a bank account may exist multiple times in a single group. You can manage groups from the main window by selecting “Groups” from the “File” menu (See Section 4.5).

5.5 Duplicate Batch

From the main screen you can easily duplicate existing batches by selecting them and clicking “Duplicate”. This will create a new batch that contains a copy of the original batch. Of course, the new batch will get a new batch ID and all transactions will get a new end to end ID (unique number for each transaction).

Warning! In the case that you duplicate a batch that contains direct debits with type “First” these will also be of type “First” after duplication. You can easily fix this by selecting all transactions (“Select all”). Next, use “Copy from address book” to get the correct type from the address book. You might need to use “Confirm sequence type” to confirm that the first direct debit has been processed correctly by your bank.

5.6 Export to SEPA XML

If the batch is ready and all transactions have been entered correctly, you can use the button “Export to SEPA” to generate a SEPA XML file for this batch. After successful completion of the export you will get a message that indicates successful completion. After clicking “Ok” you will get the opportunity to save the file to your local disk. This works the same as with other programs, such as a word processor. If you want, you can change the proposed name to something else that may be clearer for you. After you have saved the file, the location of the file will be opened automatically.

After export to a SEPA XML file, the file will appear in the list of exported SEPA XML files. If you have saved the file to disk, IBANC will show whether this file still exists and if its contents have been changed (Figure 25).

Direct Debit batch: D20150609-2692125747 - A test with a group

Batch information		Bank account		Address	
Created on:	Jun 9, 2015	IBAN:	GB36TEST16851314859741	Name:	FACME Corporation
Batch ID:	D20150609-2692125747	BIC:	TESTGB02174	Street:	123 City Way
Description:	A test with a group	Currency:	EUR - Euro	Postal code:	ME10 4SU
Status:	Exported	SEPA XML format:	NL - Other Dutch banks	City:	Canterbury
Batch booking:	<input checked="" type="checkbox"/>	Creditor ID:	GB92ZZDDDEUT000000123456	Country:	United Kingdom (GB)

Export... PDF Unlock

Transactions - Total amount: 9,964.00 EUR; Spread over 2 transaction(s)

Search:

Collection date	IBAN debtor	BIC debtor	Account number debtor	Name debtor	Amount	Currency	Description	Creditor reference	EndToEndId	Mandate ID	Ma
Jun 16, 2015	GB61TEST25360011888663	TESTGB02174	11888663	P. Davies	8,721.00	EUR	Payment in a test group		D20150609-2692125747-75439954356394	57163888	CC
Jun 16, 2015	GB61TEST25360011888663	TESTGB02174	11888663	P. Davies	1,243.00	EUR	Second payment in a test group		D20150609-2692125747-62403559848311	57163888	CC

Exported SEPA XML files

Creation time	Name	Location on disk	Number of transactions	Amount	Currency
Jun 9, 2015 2:50:56 PM	D20150609-2692125747.xml	C:\Users\hvdsppek\AppData\Local\Temp\DD4351178757186419326.xml	2	9,964.00	EUR

OK

Figure 25: A correctly exported batch.

If a cross mark is visible, put the mouse pointer on the cross mark. The cause of the problem will be shown. You can always open the location of the saved file by double clicking the file.

Warning! You must send this SEPA XML file to your bank yourself. If you do not know how to do this, please contact your own bank. They can explain you how to do this.

5.7 Generate Mandates Automatically

You can generate mandates automatically for transactions where the mandate ID is absent. Warning! Always try to add existing mandates by selecting transactions and use “Copy from address book”.

If you generate mandates automatically these mandates will get the date of yesterday as signature date. If needed, this data can be adjusted. Use “Import into address book” to update the changes also in the address book. The mandate ID that is generated is a random, unique number.

You can import mandates in the address book easily (See Section 4.4). You can import the signature date from an Excel or CSV file. Of course, you can also create mandates by hand in IBANC.

5.8 Fill in Automatically

Using the button “Fill in automatically” you can try to fill in as much information as possible automatically. If you use this option, the following operations are executed:

1. Find existing mandates that fit the combination creditor/debtor.
2. Import information to the address book where needed.
3. Copy existing information from the address book.
4. Generate mandates if the mandate ID is absent (uses as signature date the date of yesterday).
5. Optionally: For all mandates that were of type “First” previously, confirm that all transactions have been processed successfully.

5.9 Export

You can export batches to an Excel or CSV file. Use the button “Export...”. You will be asked to create an import profile. (Figure 26).

Export: Direct debit transaction

Profile

Input format

Date format examples:
Date 31-01-2013: dd-mm-yyyy
Date 2013/01/31: yyyy/mm/dd

Date format

Separator

Decimal separator

Column translations

IBAN debtor	<input type="text" value="IBAN debtor"/>	Country of bank debtor	<input type="text" value="Country of bank debtor"/>
Account number debtor	<input type="text" value="Account number debtor"/>	Bank code debtor	<input type="text" value="Bank code debtor"/>
Branch code debtor	<input type="text" value="Branch code debtor"/>	Check code debtor	<input type="text" value="Check code debtor"/>
BIC debtor	<input type="text" value="BIC debtor"/>	Name debtor	<input type="text" value="Name debtor"/>
Street debtor	<input type="text" value="Street debtor"/>	Postal code debtor	<input type="text" value="Postal code debtor"/>
City debtor	<input type="text" value="City debtor"/>	Country debtor	<input type="text" value="Country debtor"/>
Mandate type (CORE/B2B)	<input type="text" value="Mandate type (CORE/B2B)"/>	Type	<input type="text" value="Type"/>
Mandate ID	<input type="text" value="Mandate ID"/>	Signature date mandate	<input type="text" value="Signature date mandate"/>
Collection date	<input type="text" value="Collection date"/>	Amount	<input type="text" value="Amount"/>
Description	<input type="text" value="Description"/>	Creditor reference	<input type="text" value="Creditor reference"/>
EndToEndId	<input type="text" value="EndToEndId"/>		

Figure 26: Exporting a batch.

You can accept the proposed column names, but you can also select an import profile that you use when importing data. Manually changes the column names is also possible. By clicking “Ok” the batch will be exported and you will be asked to select a file name. By default, a file is exported to an Excel (“.xls”) file. If you use a different file extension, the file will be exported as a CSV file.

You can open the exported file with Excel or Libre/OpenOffice. These programs can also be used to adapt your files and print them.

5.10 Printing

If you have exported your batch to a SEPA XML file, you can save the batch to a PDF file. This PDF file can be opened by another application and can be printed. A great advantage of a PDF file is that the printed version and the version viewed on your screen is identical. The PDF file contains a summary of the batch. In the Ultimate edition, the checksums are also available (MD5, SHA1 and SHA256). Additionally, the PDF contains a clear overview of all the transactions.

6 Creating Credit Transfer Batches

Creating SEPA credit transfer batches is easy. The procedure is the same as for direct debit batches, but of course you do not have to deal with mandate management. You should use the right part of the main window to create credit transfer batches. For more information how to work with batches, please read Section 5.

7 Online backup and transferservice

With IBANC u can create a complete backup of your IBANC-installation. If you have purchased the online backup option, you can safely store this backup in our online environment. In addition, you can also secure your backup with a password.

To create and maintain backups you must select the option “Backup“ in the menu “File“. The backupwindow will now appear. (Figuur 27).

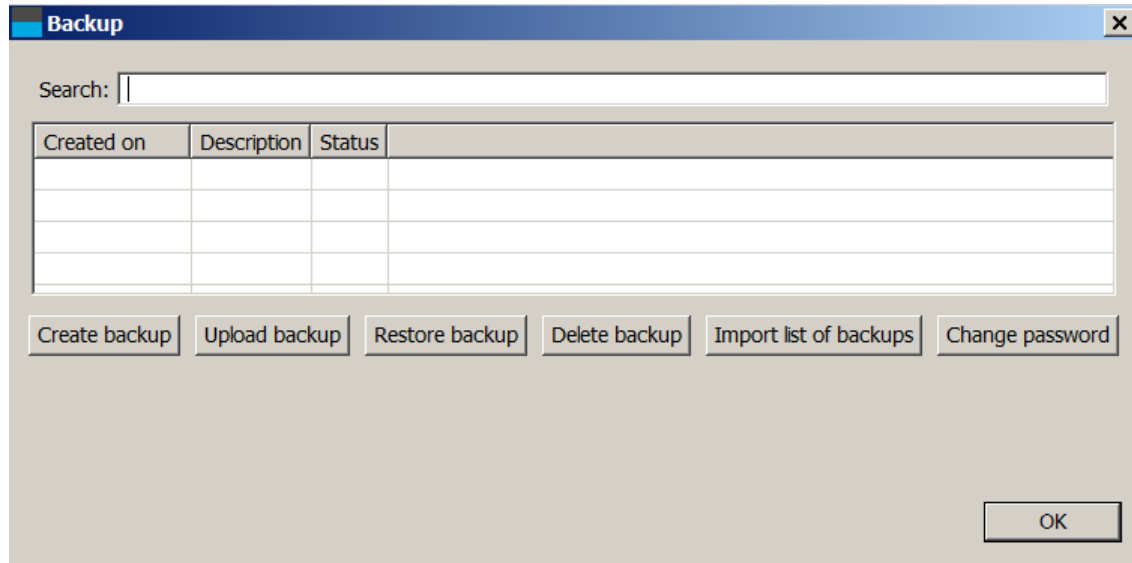

Figure 27: Het backupscherm

7.1 Creating and restoring backups

Om een nieuwe backup te maken klikt u op “Maak backup”. Vervolgens kunt u het bestand kiezen waar u de backup wilt opslaan. To create a new backup, you must click on “Make backup“. Next u can choose the directory for saving the backup. In case u would like to make use of the online backup service of IBANC, u select a previously made backup and click on the button “Upload Backup“. The first time uploading a backup, IBANC will ask you for a password. You can leave this field empty. Even if your password is empty, third parties will never be able to view your backup. When uploading any following backups, IBANC will ask for the password. If a incorrect password is given, the backup will not be uploaded.

With the “Restore backup“ button u can restore any previously made backup. In case the backup is not found in de directory which it was saved, IBANC shall try to download it from the online environment. This obviously only applies if the online backup option is selected in your license. If you have used a (non-empty) password, this password must be entered when asked. After the backup has been restored IBANC will shut down. Restart IBANC and the restore process will be completed.

You can also retrieve a list of available backups. This is done with the button “Import list of backups“. You may do this, per example, when your system crashed. You must install IBANC again en import this list of backups. Next you can select the desired update and restore it.

7.2 Change password

IBANC offers the possibility of securing your backups with a password. This password can be modified. After your password has been changed, it does not only apply to new backups, but to existing backups as well.

To change your password, click on the “Change password“ button. You can see the window that will appear in Figuur 28.

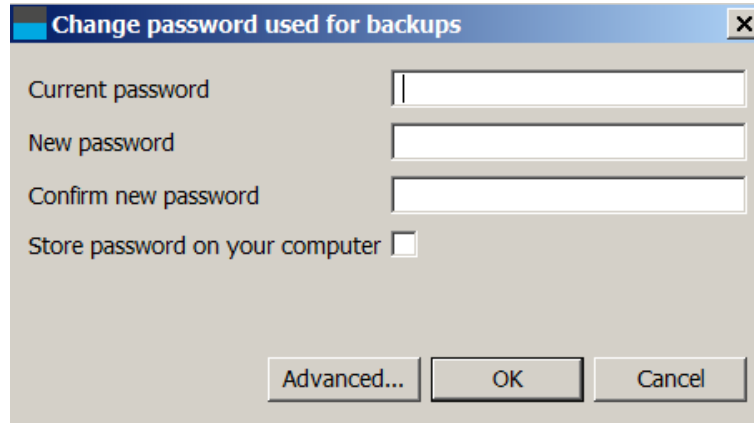

Figure 28: Uw wachtwoord veranderen

Vul hier uw bestaande wachtwoord in (dit kan ook leeg zijn!) en tweemaal uw nieuwe wachtwoord. Let op, het wachtwoord is hoofdlettergevoelig, dus controleer of u Caps Lock uit heeft staan. U kunt er ook voor kiezen om een leeg wachtwoord te gebruiken. U krijgt dan wel een waarschuwing of u echt wel een leeg wachtwoord wilt instellen. Enter your current password (which can be empty!) and twice your new password. Note, the password is case sensitive so be sure to check whether Caps Lock is turned off. You may choose to use an empty password. You will receive a warning to make sure an empty password must be set.

When setting or changing a password, memorize it well. In case you forget your password, your backup files can *not* be used anymore. IBANC does this for safety reasons. When using a password, even IBANC support can not determine your password or decrypt your data.

It is, however possible to reset your security key. A new password can be set, but all your old backups are inaccessible. This option can be viewed by clicking “Advanced“. Only use this option when you absolutely can’t remember your password. Your existing will not be accessible after using this option.

7.3 Transfer license

If you have the online backup option, you can easily transfer your license, including all data of your IBANC installation, to another person *within your organisation*. This might be needed when you fulfill the duty of treasurer of an association and must transfer your tasks to a successor. This license transfer can be easily done with IBANC. In the menu “Help“ choose the option “Transfer license“. Subsequently the window from Figuur 29 will appear.

Transfer license

Transfer your IBANC license to the another person.
This person will receive an email from IBANC with instructions.
You must inform the next licensee about your password yourself.
Please fill in the details below.

Organization

Name of new licensee

Email address

Confirm email address

New password

Confirm new password

Figure 29: Licentie overdragen

In this window you must enter the data of the new licenceholder. In case of a password for your backups, you will be asked to enter that enter as well. A password between you and the new licenseholder must also be entered. To prevent any mistakes, this must be done twice. Thereafter you may click on “ok“ to perform the transfer. The new licenseholder will receive an email from IBANC holding the instructions. You and you alone are responsible for giving the new licenseholder the previously entered password. Without this password, the transfer can not be completed. At the same time, for the new licenseholder this will be the new password for accessing the backups. This password can eventually be changed (see section 7.2).

8 System Requirements

IBANC software is available for Microsoft Windows, Mac OS X and Linux.

- Minimum system requirements:
 - Microsoft Windows Vista SP2 or higher
 - MAC: OSX 10.8.3 or higher
 - Linux: 32/64 bit Ubuntu/Debian/RedHat/CentOS
 - 256MB internal memory
 - 300MB free disk space
- Recommended system requirements:
 - Microsoft Windows Vista SP2 or higher
 - MAC: OSX 10.8.3 or higher
 - Linux: 32/64 bit Ubuntu/Debian/RedHat/CentOS
 - 512MB internal memory
 - 512MB free disk space